

**MOHAWK PARK TENNIS CLUB
EARLY BIRD
PRE-REGISTRATION**

SATURDAY MARCH 20, 2010 (10:00am-2:00pm)

LOCATION: CAWTHRA COMMUNITY CENTRE
Lobby - 1399 Cawthra Road, Mississauga, ON,
L5G 4L1

**MOHAWK PARK TENNIS CLUB
OPENING DAY**

SATURDAY APRIL 17, 2010 (10:00am-noon)

LOCATION: MOHAWK PARK TENNIS CLUB
2409 Delkus Crescent, Mississauga, ON

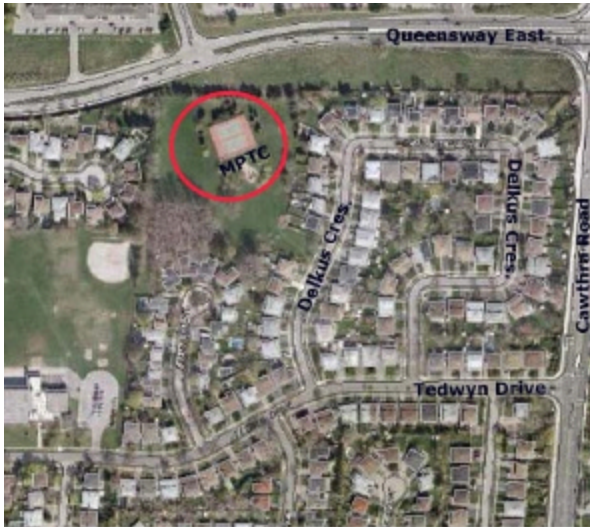

FOR INFORMATION ON MPTC EVENTS, VISIT:
<http://mohawparktennis.org/events.html>

WHY JOIN?

- TWO BRAND NEW LIT COURTS
- AFFORDABLE MEMBERSHIP!
- NO COURT FEES!
- GREAT PROGRAMS & LESSONS!



**Don't Delay, Register & \$ave
Before It's Too Late!**

**Mohawk Park Tennis Club 2010
EARLY BIRD Membership Price
(From March 20-April 17, 2010)**

Junior (Under 18 yrs)	\$30
Adult	\$60
Hurricane Hazel (60 yrs+)	\$45
Family of 4* (same ADDRESS)	\$100
*additional family member	\$15

**Mohawk Park Tennis Club 2010
REGULAR Membership Price
(From April 18-October 31, 2010)**

Junior (Under 18 yrs)	\$35
Adult	\$70
Hurricane Hazel (60 yrs+)	\$45
Family of 4* (same ADDRESS)	\$110
*additional family member	\$15

Mohawk Park Tennis Club reserves the right to request proof of age for under 18, senior 60+ and proof of residence for family memberships



**Developing holistic & healthy lifestyles
through community spirit and tennis**



**PRE-REGISTER YOUR TENNIS
MEMBERSHIP AT EARLY BIRD
PRICES!**

**VISIT
WWW.MOHAWKPARKTENNIS.ORG**

**CONTACT:
Yolanda Swanson 905-271-4218
Email:
membership@mohawparktennis.org**



MPTC 2010 EARLY- BIRD MEMBERSHIP APPLICATION
 (Pricing from March 20th to April 17th, 2010)

2010 SPRING, SUMMER & FALL OUTDOOR TENNIS PROGRAMS

JUNIOR PROGRAMS (AGES 12-15 years)

Junior Beginner Tennis

Junior Intermediate Tennis

KIDS PROGRAMS (AGES 9-11 years)

Kids Beginner Tennis

Kid's Intermediate Tennis

Kids 1/2 Day Summer Camps

KIDS PROGRAMS (AGES 4-8 years)

Introductory Tennis Development through
 Private and Semi-Private lessons

ADULT PROGRAMS

Adult Beginners Introductory Tennis

Adult Spring Tune-Up

Adult Footwork & Fitness Hitting Drills

Adult Drop-In Doubles

Adult Singles Ladder Leagues

Adult Doubles Ladder Leagues

Tournaments - Dates & Times T.B.A.



For more information

CALL: 416-835-SPIN

EMAIL: rd@topspin.ca

VISIT: www.topspin.ca

Please note that In order to participate in Top Spin's programs, a player must be a member of Mohawk Park Tennis Club.

Last Name: _____
 First Name: _____
 Address: _____
 Apt.#: _____ City: _____ Postal Code: _____
 Res.#: _____ Cell#: _____
 Email: _____

Please circle the type of membership you are applying for:

Junior (Under 18) \$30.00 Adult \$60.00 Senior (60yrs +) \$45.00
 Family of 4 * (same address) \$100.00 *family add-on \$15.00

First Names	Age if Under 18
_____	_____
_____	_____
_____	_____
_____	_____

Total Fee Enclosed \$ _____
 Please make cheque payable to Mohawk Park Tennis Club and bring form, id & Cheque in person to MPTC's pre-registration and/or Club Open day. Contact Yolanda Swanson Treasurer at 905-271-4218 or email: membership@mohawparktennis.org

I hereby apply for membership at Mohawk Park Tennis Club for the 2010 outdoor season which will begin on April 17, 2010. I have read and agree to abide by all Club Rules and Policies (<http://mohawparktennis.org/policies.html>) which apply to me, my partner and family. I understand and release Mohawk Park Tennis Club along with the City of Mississauga from all claims arising from participation in any activity, personal injuries or equipment loss/ damages incurred during the 2010 outdoor season.

Signature: _____ Date: _____
 (If under 18yrs of age, parent or guardian's signature is required)

MPTC PETITION FOR ADULT MEMBERS ONLY-Please circle your vote below, YES or NO to confirm your vote with regards to MPTC's court expansion.

YES to MPTC's court expansion from two courts to four courts
NO to MPTC's court expansion from two courts to four courts

Signature: _____ Date: _____
 (If under 18yrs of age, parent or guardian's signature is required)

1/2 DAY KIDS SUMMER TENNIS CAMPS
 Levels: Beginner-Intermediate-AdVance
 Times: 9:00am-12:00pm
 Dates: July-August, 2010
 Mondays - Fridays
 (Ages 9-11 yrs)

- Registration is on a FIRST come FIRST serve basis to guarantee a spot in any of the summer camps or programs